

5

# INFORMATION ABOUT THE LIBRARY OF VELBERT

## THE WHOLE WORLD OF MEDIA

The library of Velbert is the preferred centre of information for 200.000 visitors per year, a meeting point as well as a place of culture and freetime activity. Please drop in without any obligation. Just have a look around and feel well. You can borrow books or other media or use them right here.

100.000 media in the three districts of Velbert, Neviges and Langenberg: Non-fiction and specialist books, books for children, novels, talking books, CD-ROMs with learners' software and games, music CDs, parlour games, factual and feature film DVDs, magazines and newspapers.

Besides you can download more than 18.000 digital media like books, films, talking books, music, newspapers and magazines by:  
[www.bibnet.de/onleihe](http://www.bibnet.de/onleihe)

For borrowing or downloading you need a valid library card. For direct use of the library right here, a library card is not necessary.

We are looking forward to your visit!

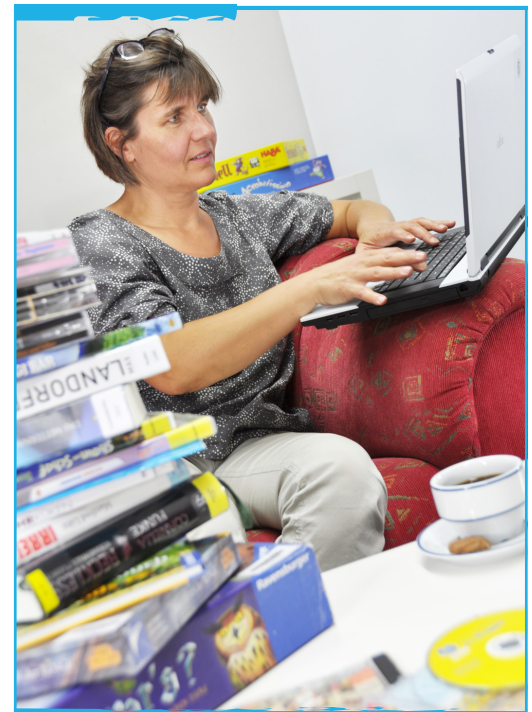

## ZENTRALBIBLIOTHEK

Velbert-Mitte

Oststraße 20, 42551 Velbert  
Telefon 02051 / 26 - 22 81  
[stadtbuecherei@velbert.de](mailto:stadtbuecherei@velbert.de)

Öffnungszeiten

Mo		14 – 18 Uhr
Di + Fr	9 – 13 Uhr	14 – 18 Uhr
Do	10 – 13 Uhr	14 – 18 Uhr
Sa	10 – 13 Uhr	

## STADTTEILBIBLIOTHEK

Velbert-Langenberg

Donnerstraße 13, 42555 Velbert  
Telefon 02052 / 815 - 411  
[stadtteilbibliothek-langenberg@velbert.de](mailto:stadtteilbibliothek-langenberg@velbert.de)

Öffnungszeiten

Mo		14 – 18 Uhr
Di, Do, Fr	10 – 13 Uhr	14 – 18 Uhr
Sa	10 – 12 Uhr	

## STADTTEILBIBLIOTHEK

Velbert-Neviges

Elberfelder Straße 60, 42553 Velbert  
Telefon 02053 / 420 - 314  
[stadtteilbibliothek-neviges@velbert.de](mailto:stadtteilbibliothek-neviges@velbert.de)

Öffnungszeiten

Mo		14 – 18 Uhr
Di + Fr	10 – 13 Uhr	14 – 18 Uhr
Do	9 – 13 Uhr	14 – 18 Uhr
Sa	10 – 13 Uhr	

# SERVICE

In the department of non-fiction and specialist books you will find books, CD-ROMs and DVDs for learning German in the group „O-Language“. Besides there is a job-career-library and a students' centre in every district.

**BIBNET Online-Catalogue.** Select books and other media comfortably from your home PC / Check your library account : What have I borrowed? Extend the lending period / Reserve borrowed media from home.  
[www.bibnet.de](http://www.bibnet.de)

**BIBNET Onleihe.** „Onlending“ - borrow digital media online; electronic books, magazines, newspapers, music, talking books and videos.  
[www.bibnet.de/onleihe](http://www.bibnet.de/onleihe)

**Reading support for children.** „Antolin“, picture book cinema, reading lessons (partly bilingual) and many exciting activities.  
[www.antolin.de](http://www.antolin.de)

**Consultation.** The team of the library likes to help you looking for information and literature.

**Usage of internet and computers** (e.g. for applications or school homework) is free in the library for people with a library card.

**Varied events for adults and children.** From theatre for children as well as internet-training to exciting lectures by authors about current topics.

**Digital library of the district Mettmann.** Find special scientific Information and order per correspondence lending.  
[www.bibnet.de/katalog](http://www.bibnet.de/katalog)

# INFORMATION CONCERNING THE LIBRARY CARD

## It is quite easy to get a library card:

Bring your identity card or travel card together with a registration form. Those who don't have an identity document of their own

- need the signature of a parent/legal guardian on the liability card
- this parent/legal guardian has to present their identity card.

You will get your library card at once and you can borrow something immediately.

## Fees

- annual fee for adults 18.00 €
- for children and juveniles 0.00 €
- daily fee 4.00 €
- Family/Partnership card 29.00 €  
(maximally for a parent-child-generation with the same address)

There will be a reduction of 50% for the following groups:

Pupils over 18, students, trainees, people in basic or alternative military service, holders of cards for leaders of young people's groups, people obtaining unemployment benefit II, receivers of social welfare (certificate required!)

Borrowing as much as you like for 12 months (from date of issue of the library card)

**Has your card been stolen or got lost? Please have it blocked immediately!** Issue of a substitute card: 3.00 €, for children and juveniles under 18: 1.50 €. The card is not applicable to other people. The card is valid in all three libraries of Velbert.

# BORROWING IN THE LIBRARY – HOW DOES IT WORK ?

1. Choose books and other media
2. Go to the lending-registration
3. Present you library card  
(without that card you can't borrow any media!)
4. Have the media registered.
5. Take care of the lending period marked on your deadline note!
6. Return the media in time.

**Exceeding the lending period costs money!** Exceeding the lending period for up to a week: 0.50 €, for every other week : 1.00 € per medium.

## Renewing the lending period

In the online catalogue [www.bibnet.de/velbert](http://www.bibnet.de/velbert) at "Konto" (account) or on the phone. Renewing is possible twice for a lending period each. Reserved media and bestsellers can't be renewed!

## Borrowing in the BIBNET Onleihe

The 18.000 digital media of the BIBNET Onleihe at [www.bibnet.de/onleihe](http://www.bibnet.de/onleihe) can be borrowed comfortably by internet from home.

There is no return necessary! The lending period expires automatically. The borrowed media are then no longer available.

This flyer is an outline of the library's offers. The legal basis for the use of the library is the „Satzung über die Benutzung der Stadtbücherei Velbert und die Erhebung von Gebühren in der geänderten Fassung vom 01.05.2009“.



Dieser Flyer wird gefördert durch

Der Ministerpräsident  
des Landes Nordrhein-Westfalen